Les Folies d'Espagne

D'après Mauro Giuliani Op 45
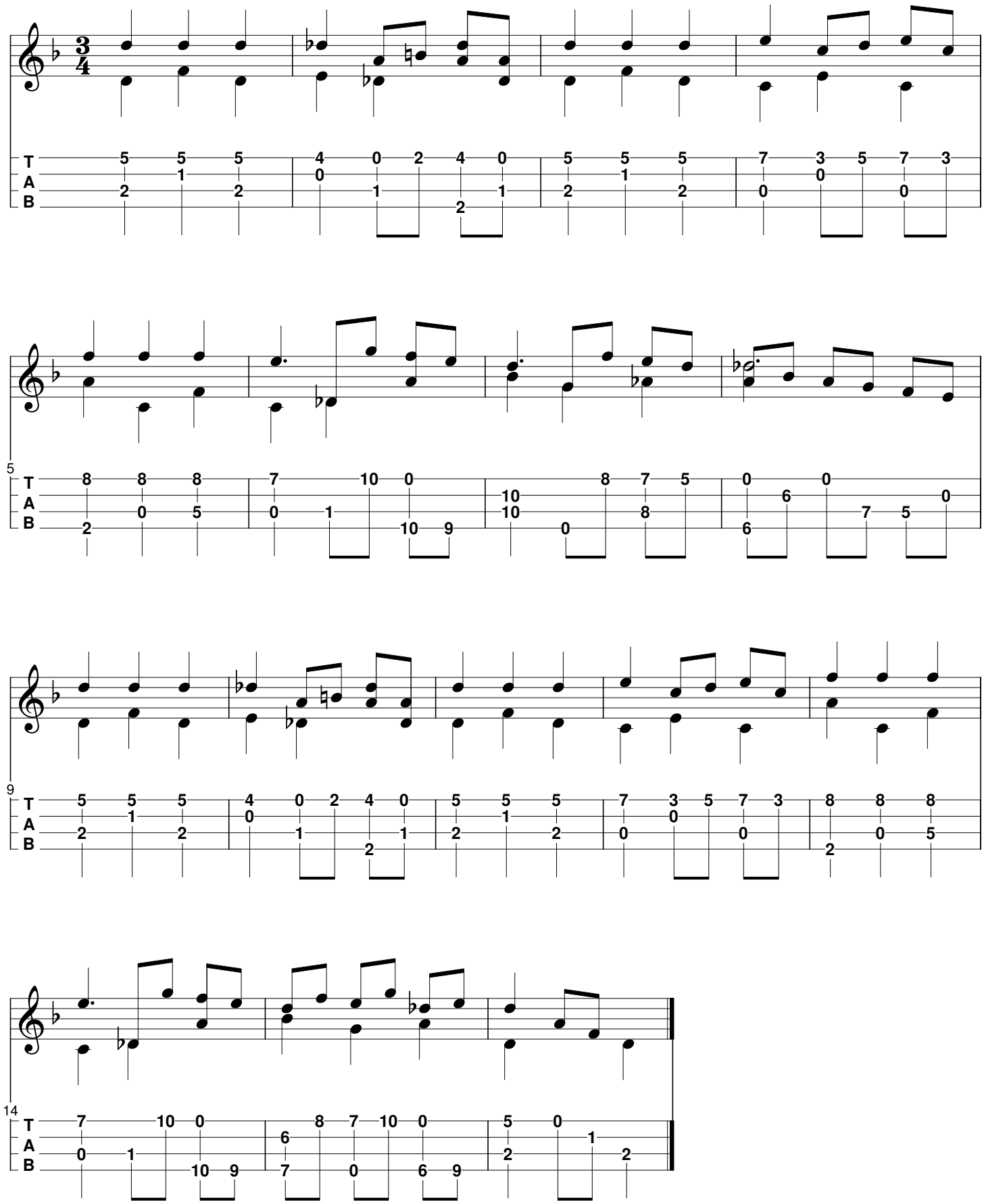
TablEdition Arnaud.D