Richard Rodgers *(La Mélodie du Bonheur)*

My Favorite Things

(Youn Sun Nah Cover)

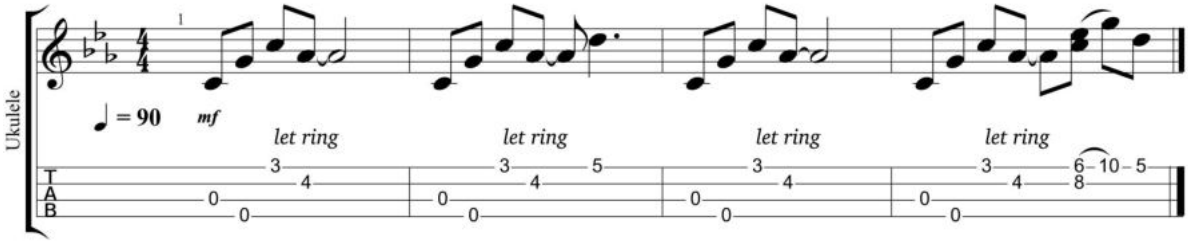

NB: Youn Sun Nah reste sur le picking, la version originale est en trois temps sur les accords suivants

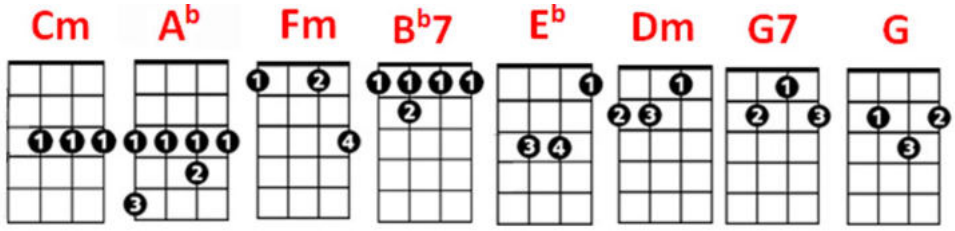

Rythme à trois temps: [D D D] ou [D DUD]

[Cm] **[Cm]**
Raindrops on roses and whiskers on kittens
[Ab] **[Ab]**
Bright copper kettles and warm woolen mittens
[Fm] **[Bb7]** **[Eb]** **[Ab]**
Brown paper packages tied up with strings
[Eb] **[Ab]** **[Dm]** **[G7]**
These are a few of my favorite things

[Cm] **[Cm]**
Cream colored ponies and crisp apple streudels
[Ab] **[Ab]**
Doorbells and sleigh bells and schnitzel with noodles
[Fm] **[Bb7]** **[Eb]** **[Ab]**
Wild geese that fly with the moon on their wings
[Eb] **[Ab]** **[Dm]** **[G7]**
These are a few of my favorite things

[Cm] **[Cm]**
Girls in white dresses with blue satin sashes
[Ab] **[Ab]**
Snowflakes that stay on my nose and eyelashes
[Fm] **[Bb7]** **[Eb]** **[Ab]**
Silver white winters that melt into springs
[Eb] **[Ab]** **[Dm]** **[G7]**
These are a few of my favorite things

[Cm] **[Fm]** **[G]**
When the dog bites When the bee stings
[Cm] **[Ab]**
When I'm feeling sad
[Ab **Fm]** **[Eb** **Ab]** **[G]**
I simply remember my favorite things
[Fm] **[Bb7]** **[Eb]**
And then I don't feel so bad