Beirut

# Postcard From Italy (V3)

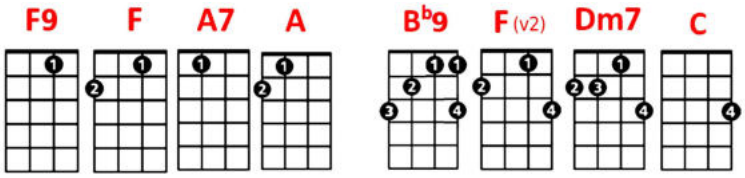


*Rythme ukulélé 1: [D(h~)~ ud~d ' D(h~)~ud~ d '][D(h~)~ud~d ' d ' d ' d ' d ']*

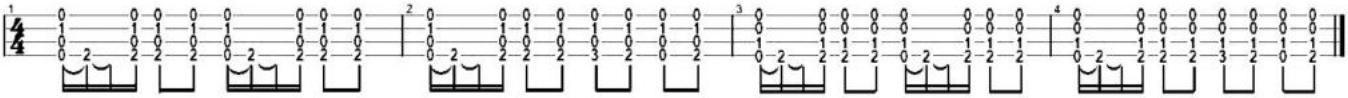

**[F]x2** **[A]x2**
The times we had Oh, when the wind would blow with rain and snow
**[F]x2** **[A]x2**
Were not all bad We put our feet just where they had,
**[F]x2** **[A]x2**
had to go... Never to go...ohohoh
**[F]x2** **[A]x2**
The shattered soul Following close but nearly twice as slow
**[F]x2** **[A]x2**
In my good times There were always golden rocks to throw
**[F]x2** **[A]x2**
At those who Those who admit defeat too late, those were
**[F]x2** **[A]x2** *(ukulélé transition 1: voir TAB)*
Our times... those were our times...

*cuivres section 1 (voir TAB):* ***[F]x2 [A]x2 [F]x2 [A]x2***

*Ukulélé transition 2 (voir TAB):* ***[F]x2***

*Cuivres section 2 (Voir TAB):* ***[Bb9] [F] [Dm] [C] [Bb9] [F] [Dm] [C]***

*Rythme ukulélé 2:[D~~uX ' D~~ udududu]*

*Instrumental ukulélé:* ***[Bb9] [F] [Dm] [C] [Bb9] [F] [Dm] [C]***

**[Bb9]** **[F]** **[Dm]** **[C]**
And I will love to see that day, That day is mine
**[Bb9]** **[F]** **[Dm]** **[C]**
When she will marry me outside with the willow trees
**[Bb9]** **[F]** **[Dm]** **[C]**
And play the songs we made, They made me so
**[Bb9]** **[F]** **[Dm]** **[C]**
And I would love to see that day, Her day was mine

*Instrumental ukulélé:* ***[Bb9] [F] [Dm] [C] [Bb9] [F] [Dm] [C]***
*Cuivres section 2 (Voir TAB):* ***[Bb9] [F] [Dm] [C] [Bb9] [F] [Dm] [C]***

# Postcard from itaty Mid section

**Arrangement Manu Maillard**

## Ukulélé ttransition 1

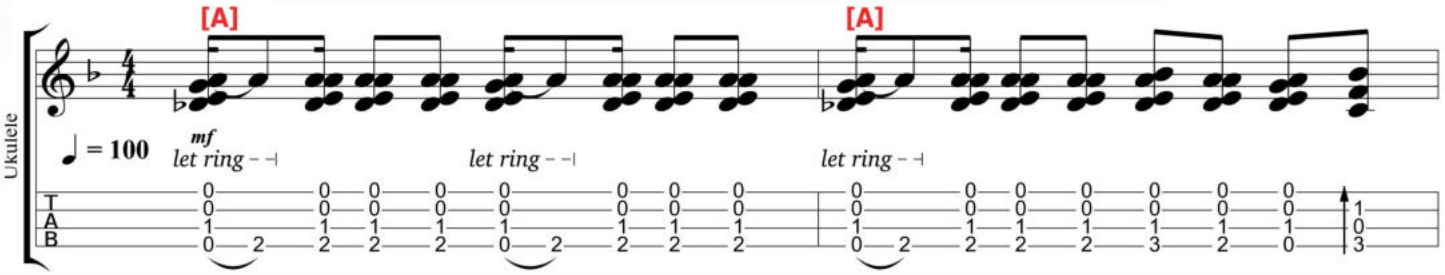


## Cuivres première section

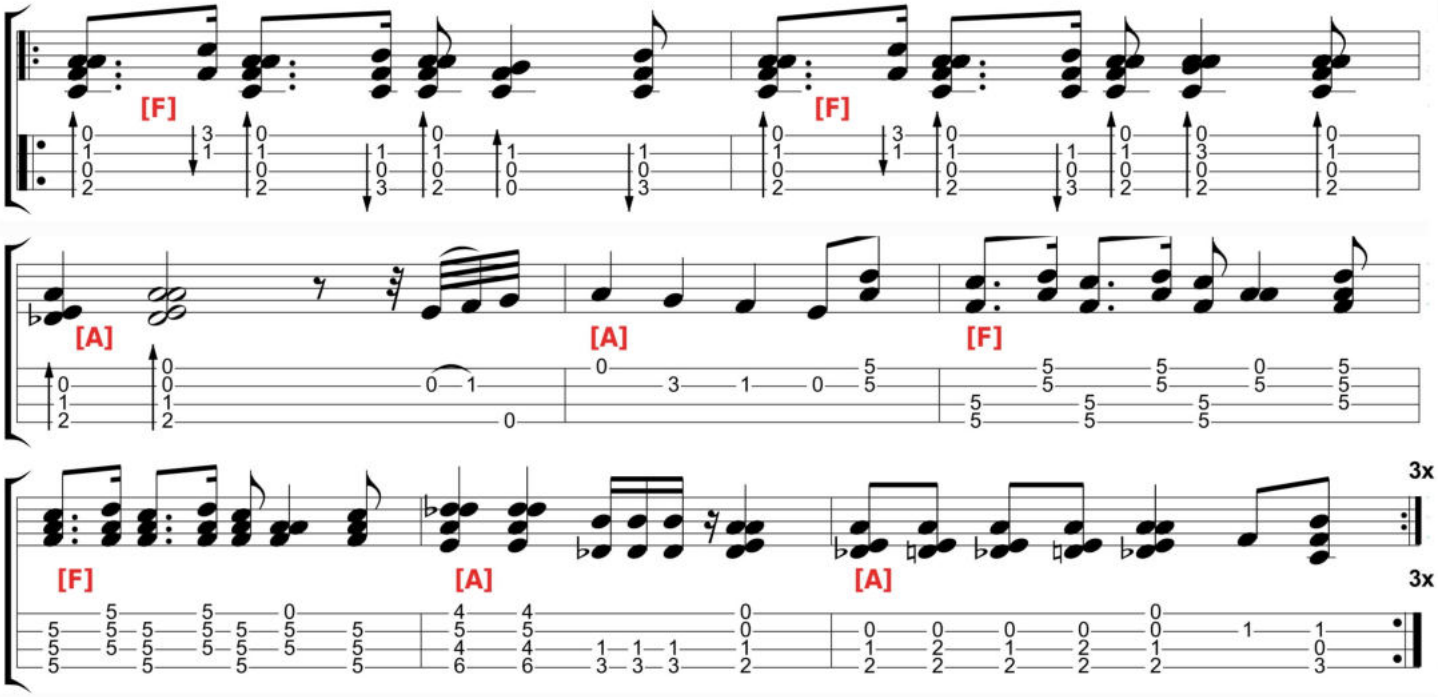


## Ukulélé transition 2

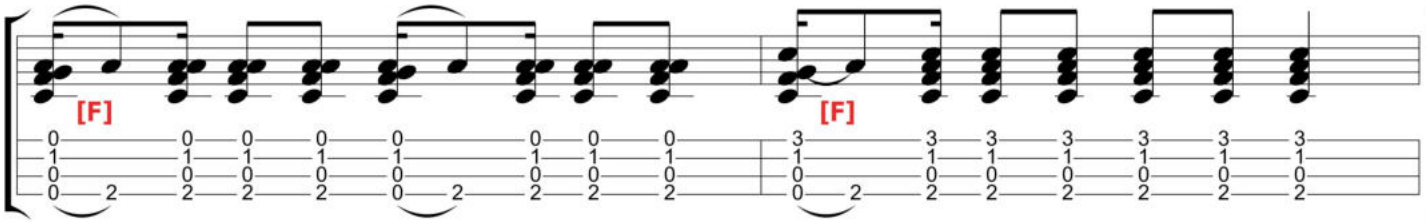

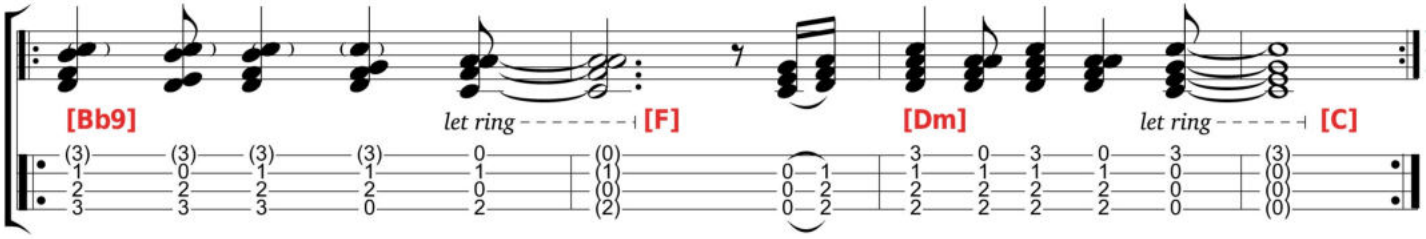
## Cuivres seconde section