500 Miles (ukulele)

Hedy West
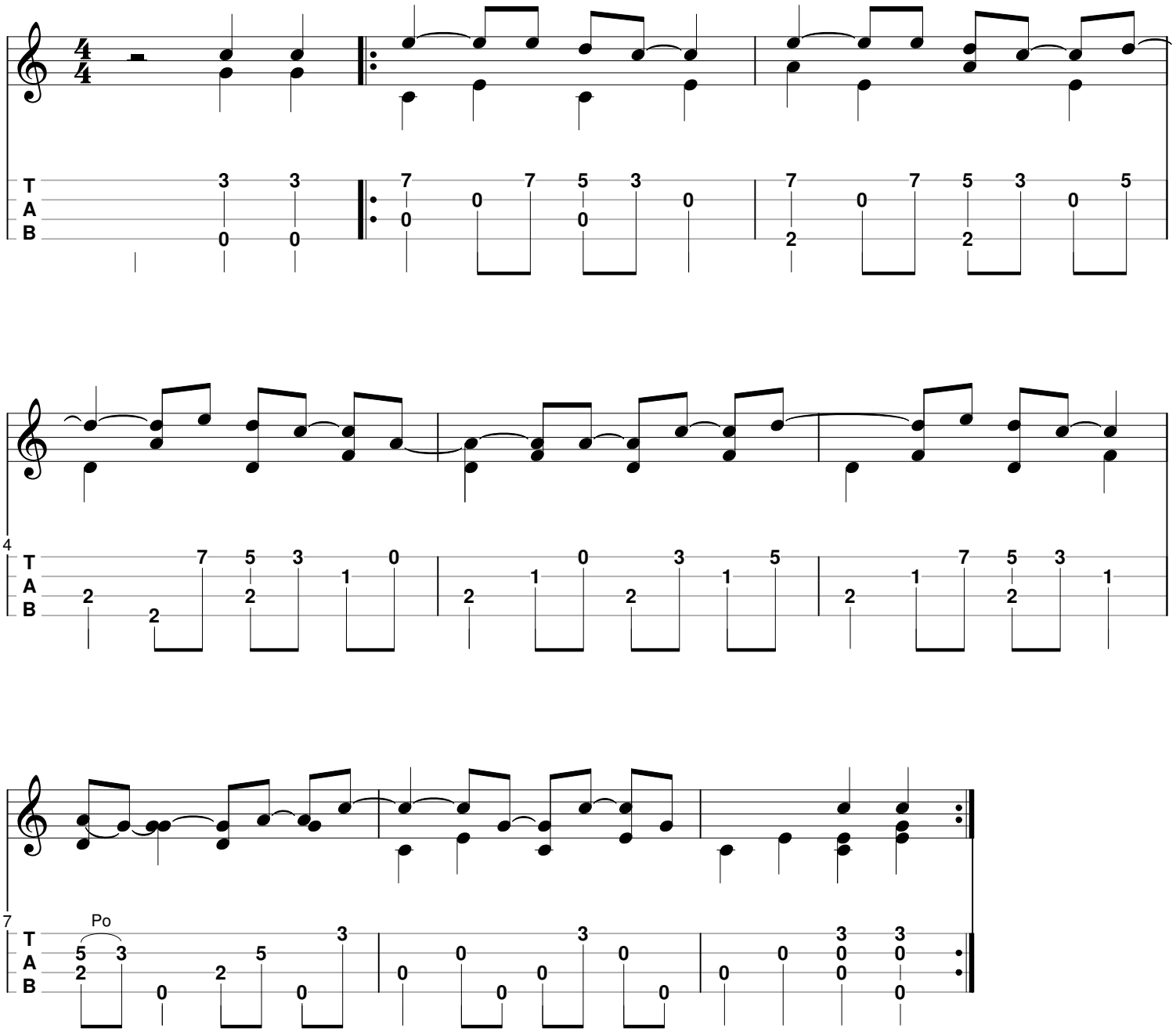
TablEdition Arnaud.D
Inspiré de l'arrangement de Buffalo Gil's