Les Sucettes

S. Gainsbourg
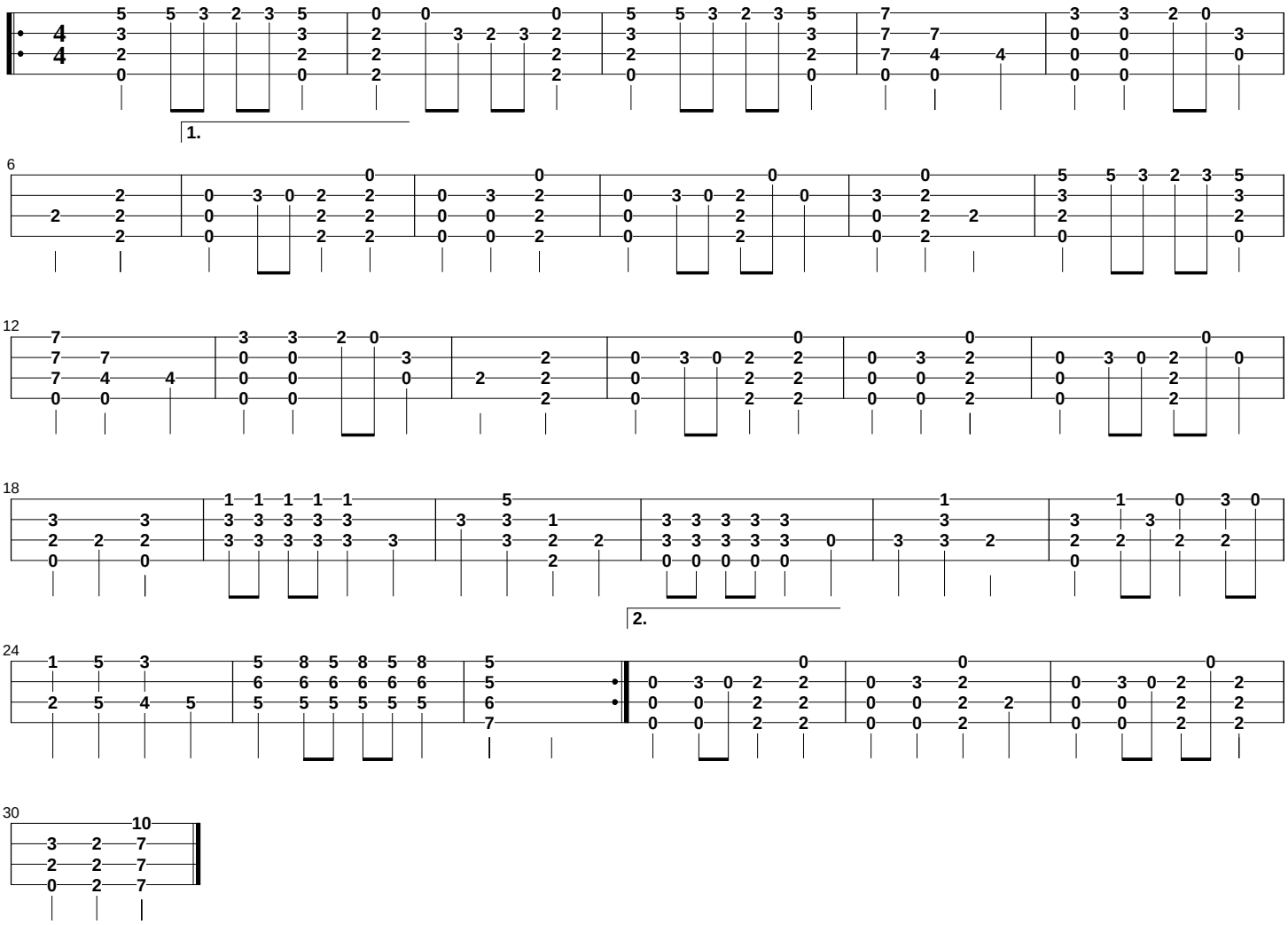
Arrangement et TablEdition: Didier Anglada