Lullaby

Cory McAbee

① = B ③ = D
② = F# ④ = A

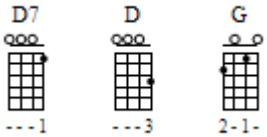

D7

VERSE 1

D D7
This here's a lullaby
D D7
It's song to go to sleep by
G D D7
Close your eyes while my friend and I here sing you a lullaby
D D7
Listen to the words of the song
D D7
They're all about cats and dogs
G D D7
Cats and dogs and stars in the sky in a pretty little lullaby
D D7
In a pretty little lullaby

D

VERSE 2

D D7
Close your eyes
D D7
Shut 'em down tight
G D D7
Stars in the sky shining up bright, everything will be alright
D D7
Here comes the sandman
D D7
With a pocket full of sleep dirt
G D D7
He's not a bad man, not as bad as he seems. He'll get you dreaming your baby dreams
D D7
He'll get you dreaming your dreams

D

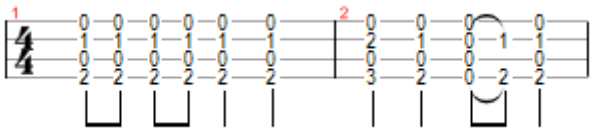

D

VERSE 3

D D7
This here's a lullaby song
D D7
It's a melody for a little kid to go to sleep on
G D D7
I never sung a lullaby in my life and I'm making it up as I go on
D D7
If you have a bad dream tonight
D D7
You only gotta call my name
G D D7
I'll come running just as fast as I can and I'm a whole lot tougher than any one of them
D D7
In the morning when you wake up
D D7
Look around and you'll see me
G D D7
If you wanna get up just wake me up and I'll be as happy as I can be

VERSE 4

D D7
This here's a lullaby
D D7
It's song to go to sleep by
G D D7
Close your eyes while my friend and I here sing you a lullaby
D D7 D
I'll sing you a lullaby